

PLAT
53.95 ACRES TRACT
J.N. ACOSTA SURVEY A-1
LIMESTONE COUNTY, TEXAS

Being all of that called 52.01 acres tract described in the deed recorded in Vol. 673, Pg. 168, Deed Records of Limestone County, Texas (L.C.D.R.) and all of that called 2.21 acres tract described in the deed recorded in Vol. 695, Pg. 157, L.C.D.R.

Owner: Charles R. Sanders et ux

The plat hereon represents the facts found from that survey data compiled on the ground under my supervision. Dated February 29, 2016.

Mark D. Haney, R.P.L.S. No. 5841
 Haney Surveying Services
 281 LC 824 Groesbeck, Texas 76642
 Tel No. 254/562-6954

Mark D. Haney

SCALE: 1"=300'

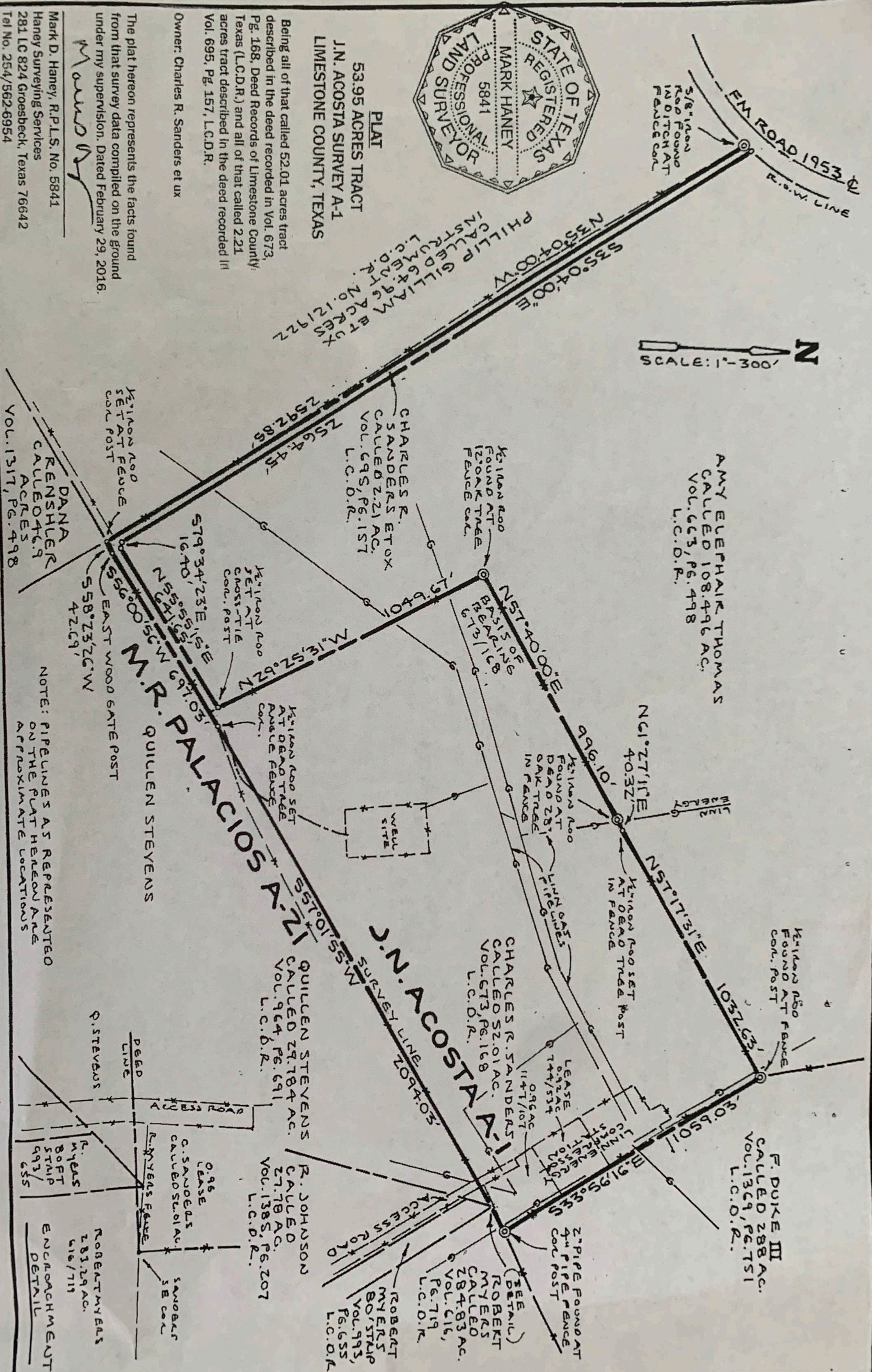

NOTE: PIPELINES AS REPRESENTED ON THE PLAT HEREON ARE APPROXIMATE LOCATIONS