

LOCATION MAP
NOT TO SCALE

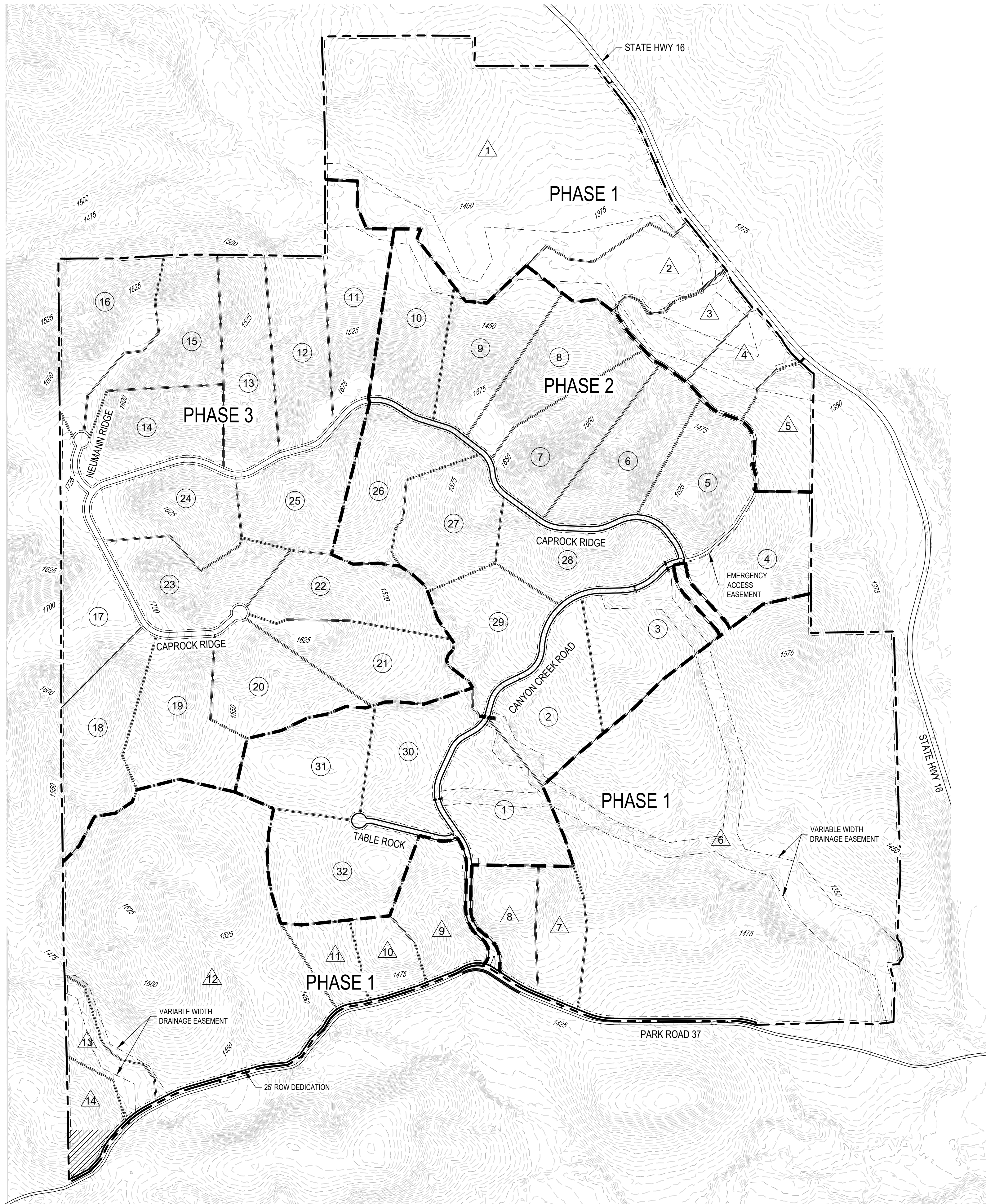

LEGEND

PROPERTY BOUNDARY	---
PROPOSED LOT LINE	---
PHASE BOUNDARY	---
DRIVEWAY NON-ACCESS EASEMENT	---
DRIVEWAY EASEMENT	---
PUBLIC UTILITIES EASEMENT	---
EXISTING 5' CONTOUR	---
EXISTING 25' CONTOUR	---
PHASE 1 TRACT IDENTIFICATION	①
PHASE 2/PHASE 3 LOT IDENTIFICATION	①

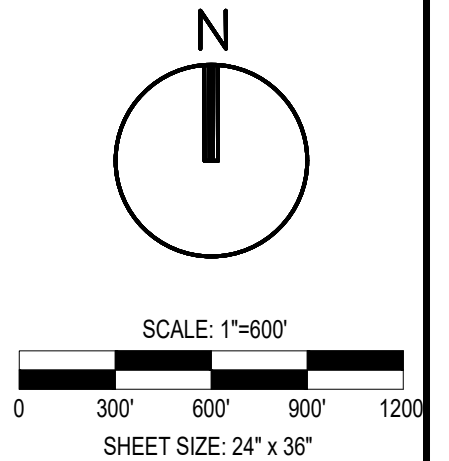

This document is released for REVIEW PURPOSES ONLY, NOT FOR CONSTRUCTION and was prepared under the authorization of Aaron J. Neumann, Registered Professional Engineer, State of Texas, Registration No. 114451.
Date: March 2017

REVISIONS:

MATKINHOOVER
ENGINEERING & SURVEYING
8 SPENCER ROAD SUITE 100
BOERNE, TEXAS 78006
CONTACT: 512.868.2244
OFFICE: 512.868.2244
TEXAS REGISTERED ENGINEERING FIRM # 004512 SURVEYING FIRM # 10024000

PRELIMINARY DESIGN - NOT FOR CONSTRUCTION

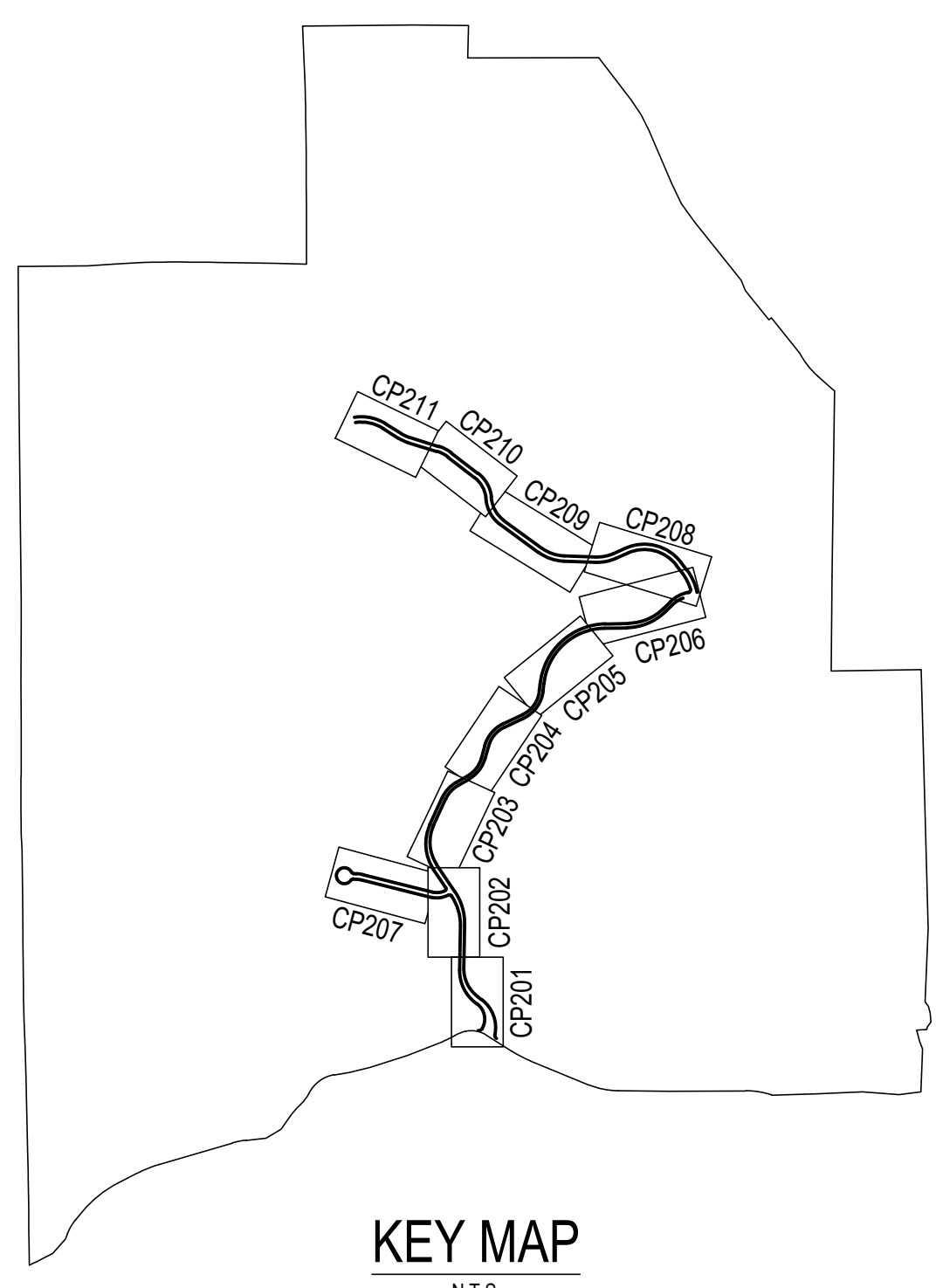

KEY MAP
N.T.S.

OVERALL SITE PLAN
FOR
CANYON CREEK PRESERVE, PHASE 2
MEDINA COUNTY, TEXAS

CS101

JOB NO.	2817.00
DESIGNED BY:	AJM
DRAWN BY:	RRA
CHECKED BY:	AJN
SHEET #	06 OF 28

Z:\PROJECTS\2817 - 1500 Acres McMiller Ranch\10 OVERALL SITE PLAN CS101.dwg